LEASED



33 Lauriston Dr, Coldstream





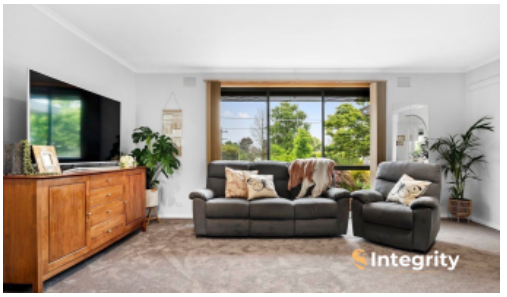

Family Comfort with Breathtaking Views

3 2 2 856m2

Nestled in this beautifully maintained family home offers the perfect blend of comfort, space, and scenic charm. Whether you're relaxing indoors or entertaining outside, this home provides a lifestyle to love.

The home features three generous bedrooms, including a master with a private ensuite. A bright central bathroom services the remaining bedrooms, along with a separate toilet for added convenience. The open plan living and dining area is filled with natural light and flows seamlessly into a well-appointed kitchen, equipped with quality appliances and ample bench space.

Step outside to a covered outdoor entertaining area overlooking a large, fully fenced backyard – ideal for children, pets, or simply enjoying the peaceful surrounds.

Set on a spacious block with breathtaking views of the Yarra Ranges, this home is ideal for families, couples, or anyone

Price	$580 per Week
Property Type	Rental
Property ID	648
Land Area	856 m2

Agent Details

Sophie Murphy - 0455 968 862

Office Details

Integrity Real Estate - Yarra Glen

SHOP 2 38-40 Bell St Yarra Glen, VIC, 3775 Australia
03 9730 2333

Integrity
Yarra Valley & Kinglake Ranges

seeking peace and privacy just moments from Coldstream's local amenities, schools, and wineries.

Don't miss your chance to make this warm and inviting property your next home.

The above information provided has been furnished to us by the vendor/s. We have not verified whether or not that information is accurate and do not have any belief in one way or the other in its accuracy. We do not accept any responsibility to any person for its accuracy and do no more than pass it on. All interested parties should make and rely upon their own inquiries in order to determine whether or not this information is in fact accurate.