

LEASED

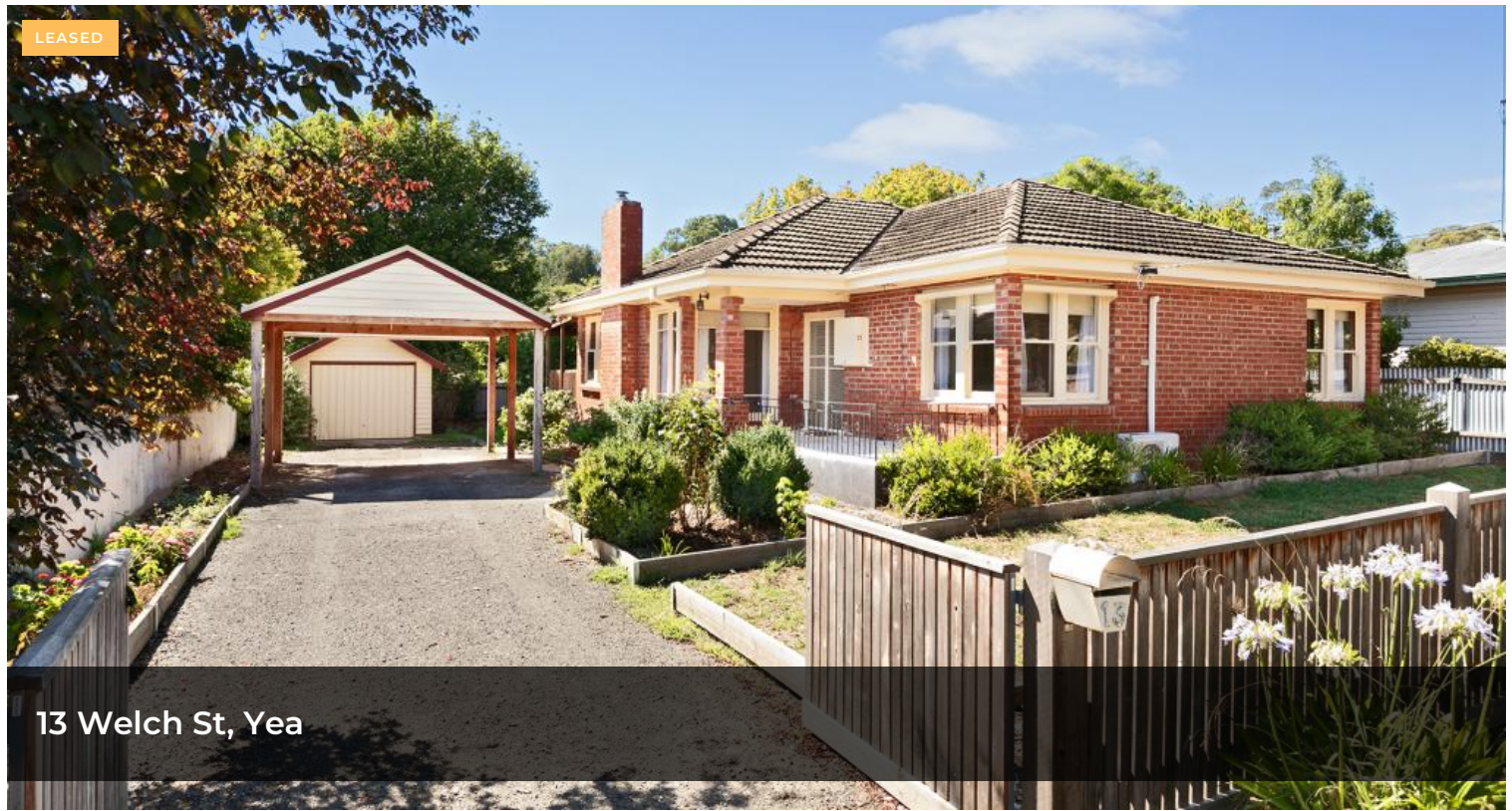

13 Welch St, Yea



## LEASED



CLICK "REQUEST AN INSPECTION" TO VIEW THIS PROPERTY.

This property is a practical combination of large living spaces and huge backyard -- offering a 611 sqm block, with carport and shed.

Internally the home comprises 3 bedrooms, 1 bathroom, renovated kitchen, spacious living area, wood heating and reverse-cycle air conditioning.

Externally there is a large undercover deck for entertaining.

Perfectly located, the property is close to all that the beautiful town of Yea has to offer, including boutique stores, grocery shopping, take-away and several excellent cafes. The home is also within close proximity to Yea Primary School, the Railway Playground & Yea Swimming Pool.

 3  1  2  611 m2

**Price** \$400.00 per Week

**Property Type** Rental

**Property ID** 246

**Land Area** 611 m2

### Agent Details

Narelle Johnson - 0448777262

### Office Details

Integrity Real Estate - Yarra Glen

SHOP 2 38-40 Bell St Yarra Glen, VIC, 3775 Australia  
0407 531 226

**Integrity**

You must register to inspect. Register by clicking “Request an Inspection” to view available inspection times.

The above information provided has been furnished to us by the vendor/s. We have not verified whether or not that information is accurate and do not have any belief in one way or the other in its accuracy. We do not accept any responsibility to any person for its accuracy and do no more than pass it on. All interested parties should make and rely upon their own inquiries in order to determine whether or not this information is in fact accurate.